

- KEY**
- A** **Lucy Papalia**
6 Cressbrook Way,
Carine 6020
 - B** **Stephanie Boyle**
25 Sunart Close,
Hamersley 6022
 - C** **Julie Silvester**
12 Staveley Place,
Innaloo 6018
 - D** **Settlers Cottage Studios**
180 Pearson St,
Churchlands, 6018
 - E** **Lindy Midalia**
27 Lewin Way,
Scarborough 6019
 - F** **Linda O'Brien**
25 Rockliff Ave,
Karrinyup 6018
 - G** **Geoff & Maryann Devereaux**
12 Malcolm Street
North Beach 6020

Welcome to our Open Studios 2019

We are open on two consecutive Sundays, 3rd & 10th February so you can visit some each week if you prefer to take your time. Open other times by appointment. Red letters refer to the map overleaf

Please remember that artists are sharing their private homes with you. Please be respectful of their houses and belongings. Keep children supervised at all times and stay out of private areas. Thanks for your consideration.

Settlers Cottage Artists
180 Pearson St, Churchlands

Facebook: settlersartstudios
Instagram: settlerscottageartists



D Ros Blackburn
Inspiration is the natural environment and combining this with my love of colour and texture
180 Pearson St, Churchlands
0415 114677
djblack76@gmail.com

Instagram: stirlingopenartstudios
Facebook: stirlingopenartstudios

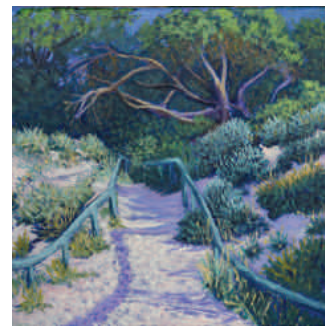

E Lindy Midalia
Lindys mediums are oils, acrylics and pastels and is a painter of seascapes and landscapes.
27 Lewin Way, Scarborough
0407 992245
www.lindymidalia.com.au
lindy@lindymidalia.com.au



A Lucy Papalia
Watercolourist and a realist combined with Impressionism. A colourist and tonal artist. Paints all subjects
6 Cressbrook Way, Carine
0407 778886
lucypaps@icloud.com

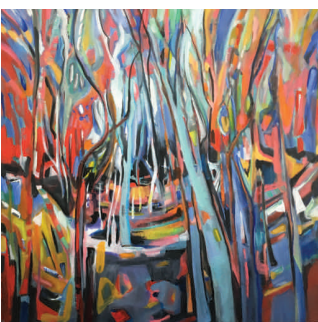

D Gail Leidich
I work mostly in oils, with favourite subjects being seascapes and forests.
180 Pearson St, Churchlands
0410 500471
gleidich@bigpond.net.au



F Linda O'Brien
Creating with colour and texture, light and luminosity
25 Rockliff Ave, Karrinyup
0402 308174
www.lindaobrienartist.com
lindaobrien@optusnet.com.au



B Stephanie Boyle
Stephanie loves colour and paints with a variety of mediums predominately watercolour
25 Sunart Close, Hamersley
0409 647 033
www.stephanieboyleart.com
Facebook: Stephanie Boyle Art
Instagram: stephanieboyleart



D Bee Tan
Bee paints people, pets & flowers in watercolours and sketches from life using line and wash
180 Pearson St, Churchlands
0422 445549
www.artistbee.com
Facebook: beektan
Instagram: bee_kctan
beektan@artistbee.com



G Geoff Devereux
Wood is nature's art and I love to create "the second life"
12 Malcolm Street North Beach
0438219821
Facebook: geoffdevereux14
geoffdevereux14@hotmail.com

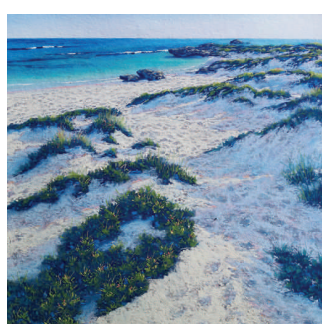

C Julie Silvester
Works in pastels. Inspired by the colours and textures of the Western Australian coastline
12 Staveley Place, Innaloo
www.juliesilvester.com.au
Facebook: juliesilvesterartist
juliesilvesterart@gmail.com



D Annie Rawle
Playful automata plus hand painted and stitched laser cut jewellery and gifts
180 Pearson St, Churchlands
0414 372794
Facebook: osmosisdesigns
Instagram: osmosisdesigns
osmosis@inet.net.au



G Maryann Devereux
I love creating a feel of tactility in my paintings by using texture and collage.
12 Malcolm Street North Beach
0487260753
www.maryanndevereux.com.au
Facebook: maryanndevereuxartist
Instagram: maryanndevereuxartist
info@maryanndevereux.com.au